

1995

CAVALIER

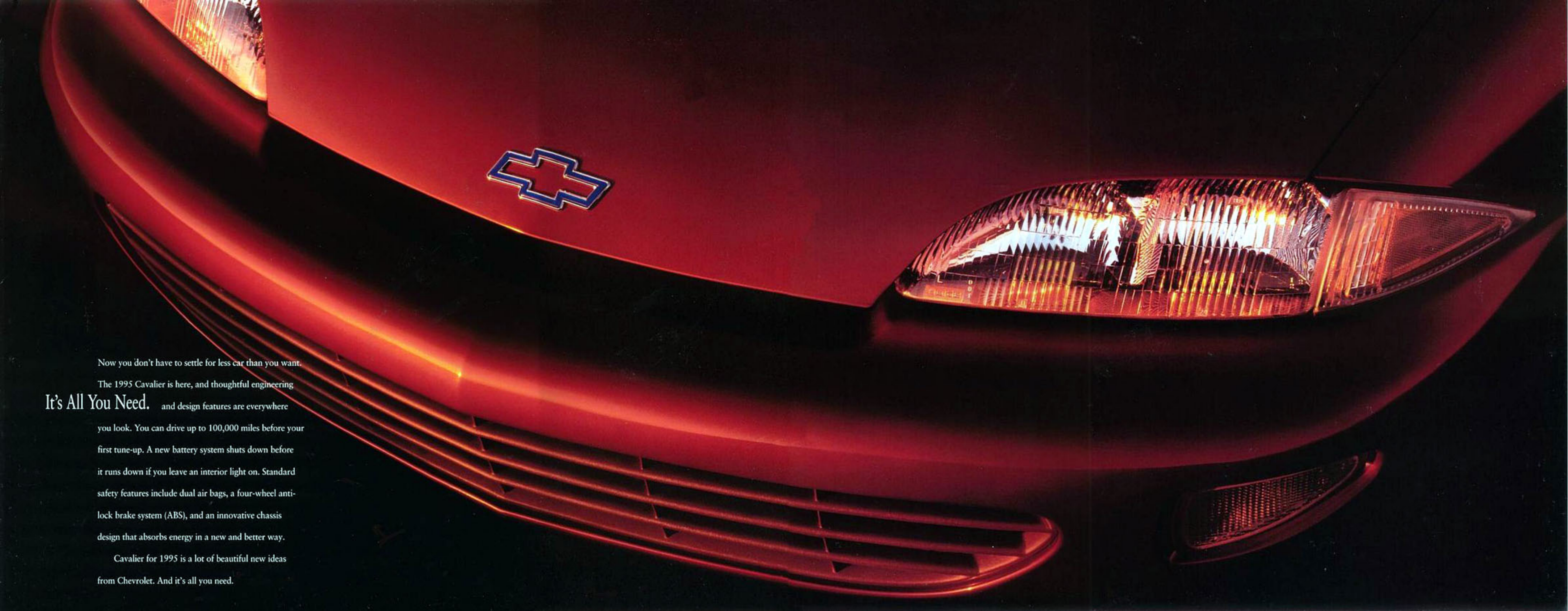

Now you don't have to settle for less car than you want.

It's All You Need. The 1995 Cavalier is here, and thoughtful engineering and design features are everywhere

you look. You can drive up to 100,000 miles before your

first tune-up. A new battery system shuts down before

it runs down if you leave an interior light on. Standard

safety features include dual air bags, a four-wheel anti-

lock brake system (ABS), and an innovative chassis

design that absorbs energy in a new and better way.

Cavalier for 1995 is a lot of beautiful new ideas

from Chevrolet. And it's all you need.

With the 1995 Cavalier Sedan, we only changed two things: the way it looks and the way it works. The look is sophisticated and decidedly upscale. And Cavalier Sedan is designed with

a longer wheelbase, a wider stance, and a completely new body structure with exceptional rigidity.

The benefit to you is a Cavalier with more five-passenger room than ever before, a confident feel on the road, and a wonderfully quiet ride.



Cavalier LS Sedan. The LS exterior includes body-color front and rear bumpers and color-keyed body-side moldings, 15" Touring tires and bolt-on wheel covers.



It's The Little Things That Make You Comfortable.

A lot of thought went into the design of the Cavalier driving environment. It wasn't enough to surround you with soft flowing lines and contemporary style.

We wanted driving a Cavalier to feel natural.

A single, reversible key starts the car, and locks or unlocks all doors and the trunk. A little thing, perhaps, but our way of making life just a little less complicated.

New low-gloss interior finishes and tinted glass for all windows keep glare to a minimum. Analog instrumentation is easy to read, and softly lit to reduce nighttime eyestrain. Standard conveniences include cup holders, in-door storage pockets, and a center console with a covered storage compartment.

Cavalier LS instrument panel with optional air conditioning, and AM/FM stereo with CD player.

We designed the new Cavalier to be the roomiest car in its class. We did such a good job that the folks at the

Cavalier Is So Much Roomier, Even The Federal Government Noticed.

EPA moved Cavalier up to a bigger class. Remarkably, this spacious Cavalier is slightly shorter in overall length than last year's model.

Standard features in this five-passenger sedan include a folding rear seat with trunk pass-through feature, rear-seat heat ducts, and Scotchgard™ Protector on seat fabrics. This is thoughtful engineering for people who make trips to the lumber yard, people who take along the kids, and people who spill things.

And it's what Genuine Chevrolet is all about.

A cup holder for rear-seat passengers is a new standard feature.



Cavalier LS Sedan interior features include air conditioning, AM/FM stereo, tachometer and trip odometer.

If Cavalier Doesn't Have It, Chances Are You Don't Need It.

The best things in life are still free. But there are some pretty darn nice things out there for around \$11,000.

The new Cavalier, for example.

Cavalier will take good care of you and the ones you love. The

5-mph front and rear bumpers exceed Federal requirements and help keep minor impacts from damaging other parts of the vehicle.

The carpeted trunk helps protect your valuables from nicks and scratches. Outside rearview mirrors are designed to realign themselves when bumped.

Now you don't need to buy an expensive car to get all the things you need.



120-hp, 2.2 Liter Engine.

Cavalier's 4-cylinder engine delivers 120 hp at 5200 rpm. Features include Multi-Port Fuel Injection for excellent driveability and a single belt accessory drive designed to never need adjustment.

100,000-Mile Spark Plugs.

Platinum-tipped spark plugs, transmission fluid and rear shock absorbers are designed to last up to 100,000 miles. A direct fire ignition system is designed to eliminate the need for periodic engine timing adjustments.

Four-Wheel ABS.

A four-wheel anti-lock brake system (ABS) is standard in every 1995 Cavalier. ABS reduces wheel lockup during severe braking and is designed to help you maintain steering control, even in a panic stop in rain or snow.

Dual Air Bags.

Driver and front-passenger air bags are standard. They can help protect front-seat occupants in certain moderate to severe frontal collisions. Remember to always wear safety belts, even in cars equipped with air bags.

Safety-Cage Construction.

A rigid safety cage surrounds the entire passenger compartment of Cavalier Coupe and Cavalier Sedan. Side-door beams and energy-absorbing front and rear body structures complete this safety envelope.

Scotchgard™ Protector.

Scotchgard™ Protector, on cloth seats and door trim, is standard in every 1995 Cavalier, for soil resistance and easy cleanup.

Base-Coat/Clear-Coat Paint.

The 1995 Cavalier features base-coat/clear-coat paint that not only provides a more durable, lustrous finish, but also reduces the severity of water-spotting and etching from acid rain.

Battery-Saver System.

This system automatically shuts off interior lights (should you forget to do so) after the car has been sitting with the ignition off for 20 minutes. It also cuts power to accessories after 24 days to help alleviate battery rundown.

Front-Wheel Drive.

The combination of front-wheel drive and all-season tires helps provide excellent traction and driving stability in the snow. Power steering, standard on all models, makes in-city parking and maneuvering easier.

Child-Security Locks.

In consumer focus groups, parents voted overwhelmingly in favor of child security rear-door locks, so they are standard in every '95 Cavalier Sedan. These door locks, when engaged, prevent the rear doors from being opened from the inside.

The Unexpected: Theatre Lighting.

Nighttime theatre lighting is another unexpected convenience feature. The interior dome light starts out bright when you get in the car, then gradually dims as you prepare to drive away.

Stainless-Steel Exhaust.

A standard stainless-steel exhaust system is designed to resist corrosion and last longer than conventional exhaust systems.



The 100,000-Mile Promise Of Quality.

Haven't you got enough to worry about without wondering whether your muffler's going to make it through the winter? That's why Cavalier has a super-strong stainless-steel exhaust, and many more built-in durability features.

In a Cavalier, you can travel up to 100,000 miles before your first scheduled engine tune-up. Advanced platinum-tipped spark plugs and rear shock absorbers aren't scheduled for replacement until the 100,000-mile mark, and a long-life serpentine accessory drive belt is designed to never need tensioning. Under normal driving conditions, the automatic transmission fluid should never need replacing.

The Cavalier 2.2 Liter engine features a direct fire ignition system that eliminates the need for periodic timing adjustment. Multi-Port Fuel Injection delivers an ultra-smooth idle and exceptional throttle response.

All Cavalier body panels except the roof are constructed of rust-resistant two-side-galvanized steel. The rust-fighting technology is so advanced that the body of every Cavalier is warranted for rust-through protection for 6 years/100,000 miles, whichever comes first. See your Chevrolet dealer for more information on this limited warranty.



The remarkable 1995 Cavalier is designed to travel up to 100,000 miles before you'll need an engine tune-up or new rear shock absorbers. The engine accessory drive belt is designed to never need tensioning, and the front suspension is lubed for life.



The Cavalier 2.2 Liter engine is a smooth, proven performer. Horsepower is 120 at 5200 rpm.



Two-side-galvanized steel is used for all body panels except the roof (where it is not needed). With this type of steel, minor scratches and chips actually "seal" themselves over time, reducing the chance of damaging surface rust developing. This is protection against corrosion that is unsurpassed in the auto industry.



Dual Air Bags.

Driver and front-passenger air bags are designed to provide supplemental protection in the event of a moderate to severe frontal collision. But please remember to always wear safety belts, even with air bags.

The Most Comprehensive Safety Package In This Price Class.

Dual air bags. Four-wheel ABS. A rigid safety cage.

Child security rear-door locks. Dollar for dollar, we

think Cavalier has one of the most thoughtfully engineered safety packages of any car you can buy.

Our engineers are especially

proud of the new, energy-absorbing front body structure. In a severe impact, the front sub-frame is designed to crush at a controlled rate, and the powertrain and front suspension are designed to be displaced, enhancing energy absorption. This energy-absorbing system works in conjunction with a safety cage that surrounds the entire passenger compartment.

In the '95 Cavalier dual air bag system, even the air bag sensor contacts are gold-plated to enhance durability and improve electrical conductivity.

There is no subject more important than safety for the ones you love. Aren't you glad there's Cavalier?

think Cavalier has one of the most thoughtfully engineered safety packages of any car you can buy.

Our engineers are especially

proud of the new, energy-absorbing front body structure. In a severe impact, the front sub-frame is designed to crush at a controlled rate, and the powertrain and front suspension are designed to be displaced, enhancing energy absorption. This energy-absorbing system works in conjunction with a safety cage that surrounds the entire passenger compartment.

In the '95 Cavalier dual air bag system, even the air bag sensor contacts are gold-plated to enhance durability and improve electrical conductivity.

There is no subject more important than safety for the ones you love. Aren't you glad there's Cavalier?

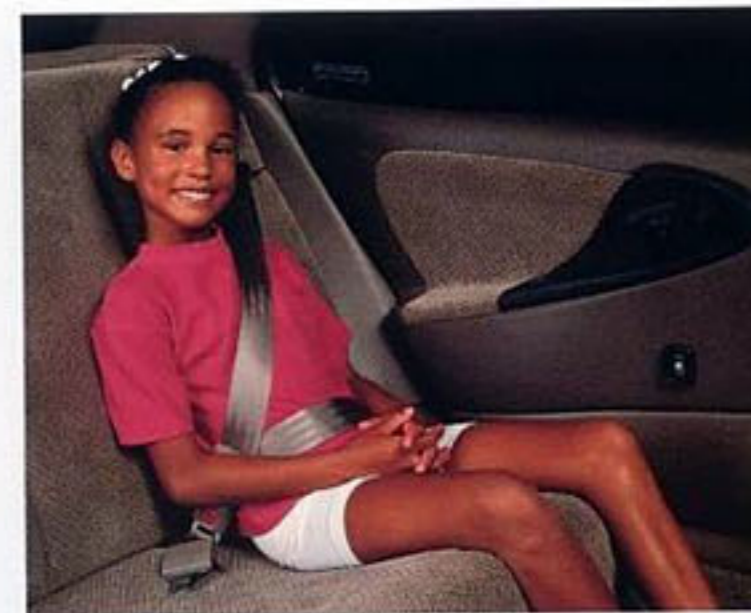

A Special Note To Parents.
Child security rear-door locks are standard in all four-door models. Cavalier is also equipped with rear-seat safety belt comfort guides that make wearing safety belts more comfortable for children who have outgrown available child restraints. Safety belts in all rear-seat positions are designed to simplify the proper installation of child restraints, and sedan front shoulder safety belts feature height adjusters for enhanced comfort.

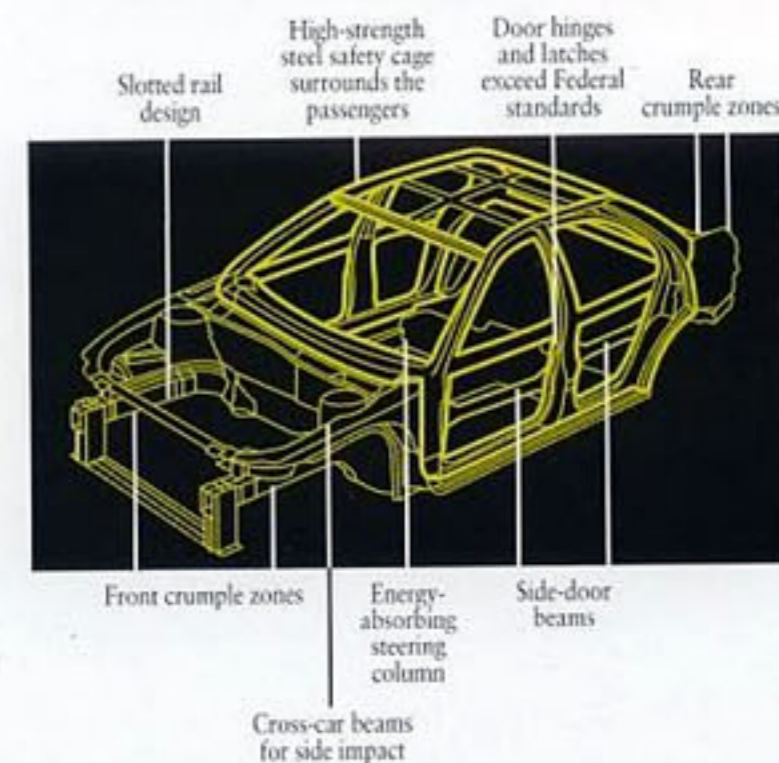

Energy Absorber.

Cavalier features an innovative slotted-rail chassis design that helps absorb energy in a frontal collision.



Four-Wheel ABS.

A standard four-wheel anti-lock brake system reduces wheel lockup during severe braking. To get this important safety feature in some other small cars, you would have to pay hundreds or even a thousand dollars extra.

Cavalier Coupe.

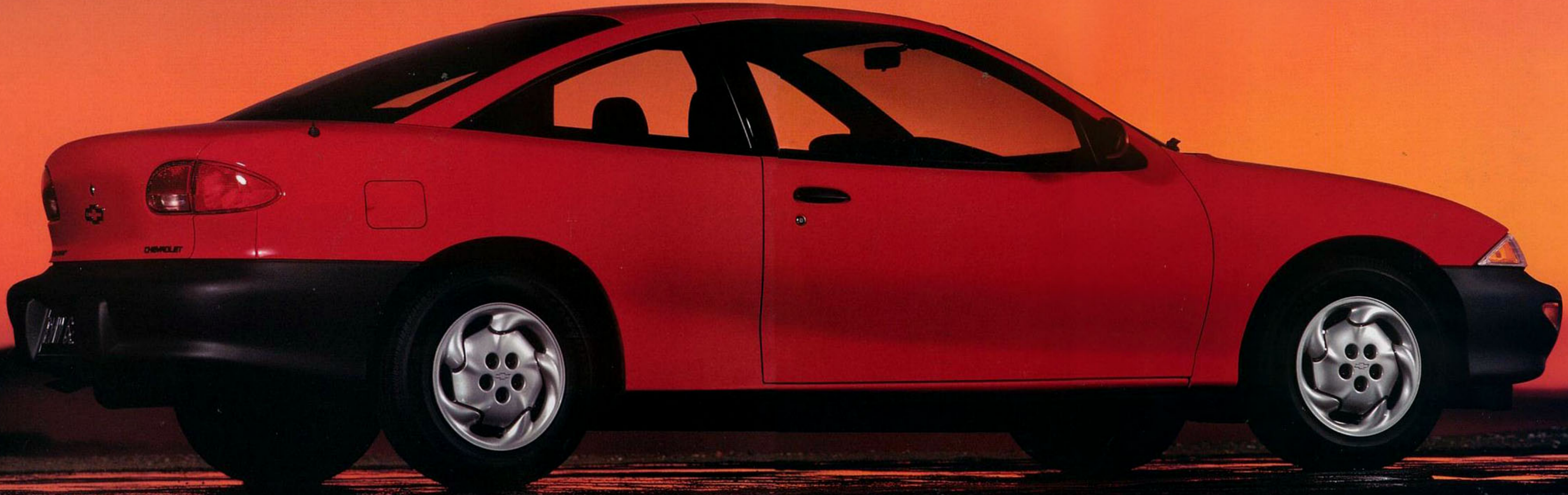



All car companies talk about warranties and customer satisfaction. But look closer, because not all customer

Genuine Customer Care.

care programs are created equal. As a Cavalier owner, you are covered by Genuine Customer Care, a comprehensive owner-protection plan that includes all of the following:



Bumper to Bumper Warranty.

The GM 3-year/36,000-mile (whichever comes first) limited warranty covers repairs for all 1995 Cavaliers, including labor and parts, to correct any defects in material or workmanship occurring during the warranty period. Warranty features include air conditioning repair, towing and no-cost warranty transfer. There is also emissions control system coverage, which varies by geographical location. *There is no deductible.*

See your Chevrolet dealer for terms of this Bumper to Bumper limited warranty.

**COURTESY
TRANSPORTATION**

Courtesy Transportation.

Customers who purchase or lease a 1995 Cavalier will be able to take advantage of Courtesy Transportation at no additional charge when their vehicles are left at a participating dealership for repairs covered under the 3-year/36,000-mile Bumper to Bumper Warranty. See your participating dealer for details.



24-Hour Roadside Assistance.

For as long as you own your 1995 Cavalier, the security and convenience of round-the-clock Roadside Assistance is available via a toll-free hot line (1-800-CHEV-USA). Your call will be answered by a Roadside Assistance phone advisor trained by Chevrolet. You will be placed in contact with a nearby service center, and assistance with towing and other helpful services will be arranged. Please ask your Chevrolet dealer for more details.

Cavalier Colors And Trim.

Exterior Colors



Color and Trim Availability

EXTERIOR COLORS	INTERIOR COLORS			
	GRAPHITE	MEDIUM BLUE	MEDIUM GRAY	NEUTRAL
Bright Aqua Metallic	•		•	•
Light Autumnwood Metallic	•			•
Black	•		•	•
Light Adriatic Blue Metallic	•	•	•	
Medium Bright Blue Metallic	•		•	
Hawaiian Orchid Metallic	•		•	•
Raspberry Metallic	•		•	•
Bright Red	•		•	•
Cayenne Red Metallic	•		•	•
Bright White	•	•	•	•

Cavalier Buyer's Guide

Cavalier Preferred Equipment Groups

NOTE: These Preferred Equipment Groups (PEGs) help simplify the buying process. Just choose the 1995 Cavalier PEG containing the equipment you desire. You may also add selected individual options (see Standards & Options chart for model availability). Some restrictions may apply. Please see your salesperson for details.

	COUPE		SEDAN		LS SEDAN	
	1	2	1	2	1	2
Carpeted Front and Rear Floor Mats	•	•	•	•	5	5
Body-Side Moldings	•	•	•	•	5	5
Dual Covered Visor Mirrors w/ Map Straps	•	•	•	•	5	5
Easy-Entry Passenger Seat	•	•				
Front Mud Guards	•	•	•	•	5	5
Mechanical Trunk Opener	•	•	•	•	5	5
Intermittent Variable-Speed Wipers	•	•	•	•	•	•
Electronic Speed Control w/Resume Speed	•		•	•	•	•
Tilt-Wheel™ Adjustable Steering Column	•		•	•	•	•
Twin Electric Remote Mirrors					•	
Power Door Locks					•	
Power Windows with Driver's Express-Down Feature					•	

Standards & Options

NOTE: Some individually available options listed below may be included in specific Preferred Equipment Groups (see chart at left). Some restrictions may apply. Please see your salesperson for details.

EXTERIOR	COUPE	SEDAN	LS SEDAN
Base-coat/clear-coat paint	S	S	S
Body-side moldings, charcoal	O	O	—
Body-side moldings, color-keyed	O	—	S
Composite halogen headlamps	S	S	S
Dual breakaway sport mirrors (left-hand remote)	S	S	S
Exterior Appearance Package (includes body-color fascias and body-side moldings, 15" tires and wheel covers)	O	—	S
Mud guards, front	O	O	S
INTERIOR			
Air bags, driver and front-passenger	S	S	S
Air conditioning	O	O	S
Color-keyed safety belts	S	S	S
Covered visor mirrors with map straps	O	O	S
Cup holders	S	S	S
Electric rear-window defogger	O	O	O
Floor console with armrest and storage	S	S	S
Full-folding rear seat	S	S	S
Headlamps-on reminder tone	S	S	S
Power door locks	O	O	O
Power windows with driver's Express-Down feature	—	—	O
Rear-seat safety belt child comfort guides	S	S	S
Scotchgard™ Protector on cloth seats and door trim	S	S	S
Seats: Sport Cloth bucket	S	S	S

INTERIOR (CONTINUED)	COUPE	SEDAN	LS SEDAN
Side-window defoggers	S	S	S
Sunroof, electric	O	—	—
Tachometer and trip odometer	—	—	S
Tinted glass	S	S	S
Tilt-Wheel™ Adjustable Steering Column	O	O	O
Trunk cargo net	—	—	S
DELCO ELECTRONICS ETR SOUND SYSTEM			
NOTE: All Cavalier stereo sound systems include a Delco electronically tuned AM/FM stereo with seek/scan, digital clock and a four-speaker Extended Range Sound system.			
Stereo: AM/FM	O	O	S
Stereo: AM/FM with cassette tape player	O	O	O
Stereo: AM/FM with compact disc player and Delco-Loc II theft-deterrent system	O	O	O
POWER TRAIN/CHASSIS			
4-cylinder engine: 2.2 Liter with Multi-Port Fuel Injection	S	S	S
Transmission: 5-speed manual with overdrive	S	S	—
Transmission: 3-speed automatic	O	O	S
Battery-rundown protection	S	S	S
Brakes: 4-wheel anti-lock system	S	S	S
Brakes: Power front disc/rear drum	S	S	S
Power rack-and-pinion steering	S	S	S
Stainless-steel exhaust system	S	S	S
WHEELS/TIRES			
Full wheel covers, bolt-on	S	S	S
P195/70R-14 all-season tires	S	S	—
P195/65R-15 all-season Touring tires	O	—	S

Data

EXTERIOR DIMENSIONS (IN.)	COUPE	SEDAN
Wheelbase	104.1	104.1
Length (overall)	180.3	180.3
Width (overall)	68.7	67.9
Height (overall)	53.2	54.8
INTERIOR DIMENSIONS (IN.)		
Head room — front	37.6	39.0
Head room — rear	36.6	37.2
Hip room — front	50.4	50.8
Hip room — rear	49.5	50.6
Leg room — front	42.3	42.3
Leg room — rear	33.2	34.5
Shoulder room — front	53.9	54.6
Shoulder room — rear	54.9	53.9
CAPACITIES		
Passenger capacity	5	5
Luggage capacity (cu. ft.)	13.4	13.6
Fuel tank capacity (gal.)	15.2	15.2
TRAILERING		
Trailer classification	Light	Light
Gross trailer weight (lbs., up to)	1000	1000
Maximum tongue load (lbs.)	100	100

• — Available. S — Standard. O — Optional.

Cavalier Safety Features.

OCCUPANT PROTECTION.

• Supplemental Inflatable Restraints: manual lap/shoulder safety belts and air bags, driver/right-front passenger • Manual lap/shoulder safety belts, outboard seat positions • Manual lap belts, center-seat positions • Energy-absorbing steering column • Energy-absorbing instrument panel • Interlocking door latches • Safety armrests • Breakaway inside rearview mirror • Security door locks and door-retention components • Laminated windshield glass, urethane-bonded • Fleet restraints, front, adjustable • Side-door beams • Passenger-guard inside door lock handles • Front and rear crush zones • Child security door locks.

ACCIDENT AVOIDANCE.

• Side-marker lamps and reflectors • Parking lamps • Four-way hazard-warning flashers • Backup lamps • Directional signal control • Windshield defoggers, washer and multi-speed wipers • Inside day/night rearview mirror • Outside rearview mirrors • Brake system with dual master cylinder plus warning light • Center high-mounted stop lamp • Starter safety switch • Dual-action hood latch • Low-glare finish (inside windshield moldings, wiper arms and blades, metallic steering-wheel surfaces) • Illuminated heater and defroster controls • Tires with built-in tread-wear indicators • Audible disc brake lining-wear indicators • Brake/transmission shaft interlock (automatic).

THEFT DETERRENCE.

• Visible vehicle identification number • Laser-etched VIN plate • Marked body panels • Theft-deterrent steering-column lock • Remote inside hood release.

A Word About...

CUSTOMER ASSISTANCE.

The Chevrolet Customer Assistance Center (CAC) has a special toll-free number (1-800-222-1020). It puts you in contact with Chevrolet experts who can handle any product/service question or problem you may have.

GM PROTECTION PLAN.

The available GM Protection Plan offers service protection in addition to that provided by GM's new-vehicle limited warranty. Ask your dealer about it. Coverage available only in the U.S. and Canada.

ENGINES.

Chevrolts are equipped with engines produced by different operating units of GM, its subsidiaries or suppliers to GM worldwide.

CORROSION PROTECTION.

Chevrolts are designed and built to resist corrosion. All body sheet-metal components are warranted against rust-through corrosion for 6 years or 100,000 miles, whichever comes first. Application of additional rust-inhibiting materials is not required under the corrosion coverage and none is recommended.

ASSEMBLY.

Chevrolts are assembled by different operating units of General Motors, its subsidiaries or suppliers to GM worldwide. Chevrolts incorporate thousands of components produced by different operating units of GM, its subsidiaries or suppliers to GM worldwide. We sometimes find it necessary to produce Chevrolts with different or differently sourced components than originally scheduled.

All such components have been approved for use in Chevrolts and will provide the quality performance associated with the Chevrolet name. Since some options may be unavailable when your vehicle is assembled, we suggest that you verify that your vehicle includes the equipment you ordered or, if there are changes, that they are acceptable to you.

UPDATED SERVICE INFORMATION.

Chevrolet regularly sends its dealers useful service bulletins about Chevrolet products. Chevrolet monitors product performance in the field. We then prepare bulletins for servicing our products better. Now you can get these bulletins, too. Ask your dealer. To get ordering information, call toll free 1-800-551-4123.

IMPORTANT: A WORD ABOUT THIS CATALOG.

We have tried to make this catalog as comprehensive and factual as possible. We reserve the right, however, to make changes at any time, without notice, in prices, colors, materials, equipment, specifications, models and availability. Since some information may have been updated since the time of printing, please check with your Chevrolet dealer for complete details.



SMARTLEASE by GMAC makes it easy to enjoy the technology, style and fun of a brand-new Chevy Cavalier. With SMARTLEASE, qualified customers can be approved in about one hour, and you enjoy low SMARTLEASE monthly payments. Plus, SMARTLEASE offers you choices at the end of your lease. You can either buy your Cavalier at a price guaranteed up front, or return your vehicle with no other obligations — assuming the terms of the lease have been met. For more information about SMARTLEASE, or any of the other quality GMAC financing options, see your Chevrolet dealer or call 1-800-32-SMART.



TURN PLASTIC INTO STEEL WITH THE GM CARD™. The GM MasterCard®, with no annual fee, is the revolutionary financial vehicle specifically designed to help put you behind the wheel. Every time you use it, GM will credit 5% of your purchase toward buying or leasing the GM car or truck of your dreams. It could mean saving hundreds, even thousands of dollars over and above any other discounts or rebates. Call 1-800-SGM-CARD for more information, including annual limits and restrictions.

CHEVROLET
CAVALIER LS



CHEVROLET

Cavalier.
Genuine Chevrolet.





GENUINE CHEVROLET™



BUCKLE UP
AMERICA

A note about air bags: Always wear safety belts, even with air bags.

General Motors, GM, the GM Emblem, Chevrolet, the Chevrolet Emblem, Cavalier and ETR are registered trademarks and Chevy is a trademark of the General Motors Corporation. Scotchgard is a trademark of the 3M Corp. GMAC and SMARTLEASE are registered trademarks of the General Motors Acceptance Corporation. ©1994 General Motors Corporation. All rights reserved.

Litho in USA

July 1994